

Patient report

Bio-Rad DATE: 02/03/2020
D-10 TIME: 10:53 AM
S/N: #DJ4I016123 Software version: 4.30-2
Sample ID: 10526334
Injection date 02/03/2020 09:47 AM
Injection #: 15 Method: HbA1c
Rack #: --- Rack position: 2

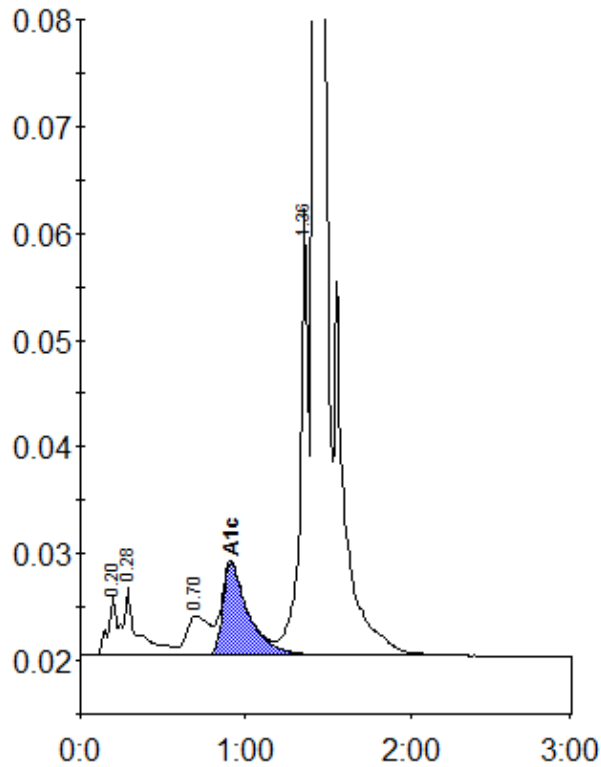

Peak table - ID: 10526334

Peak	R.time	Height	Area	Area %
A1a	0.20	5503	24699	1.0
A1b	0.28	6360	33746	1.4
LA1c/CHb-1	0.70	3717	36360	1.5
A1c	0.91	8626	94145	5.8
P3	1.36	41905	147920	6.2
A0	1.42	729419	2038329	85.8
Total Area:		2375198		

Concentration:	%
A1c	5.8